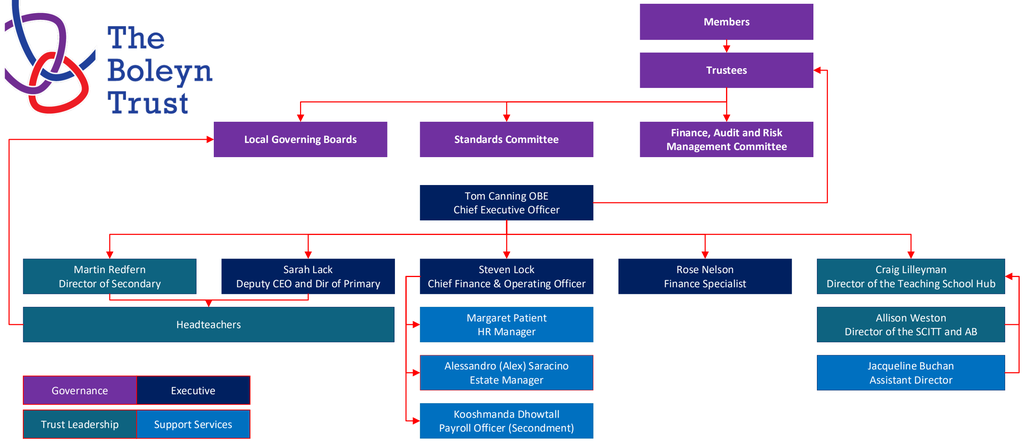The Boleyn Trust